FLOW CHART FOR PROGRAM COMPLETION

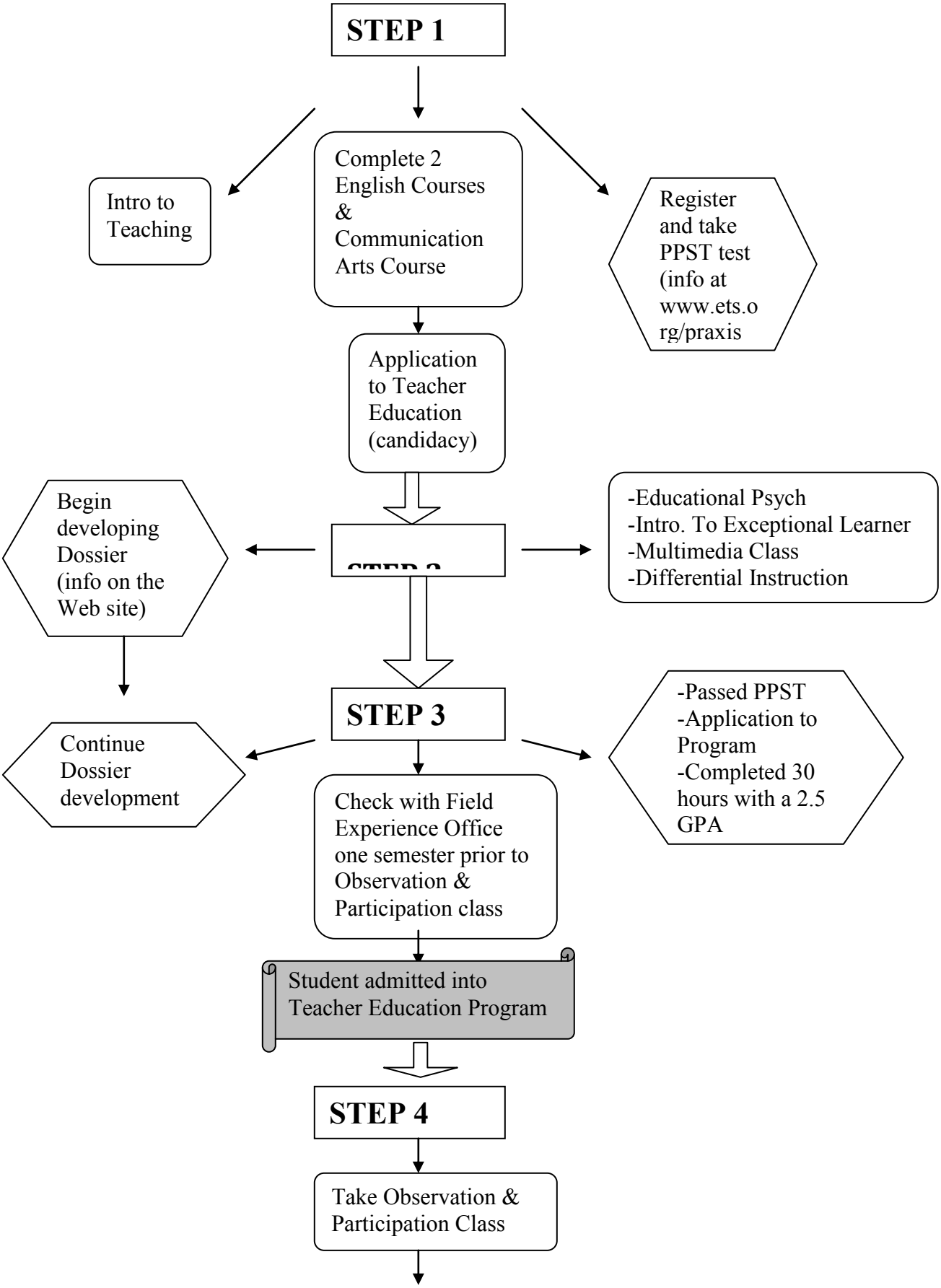

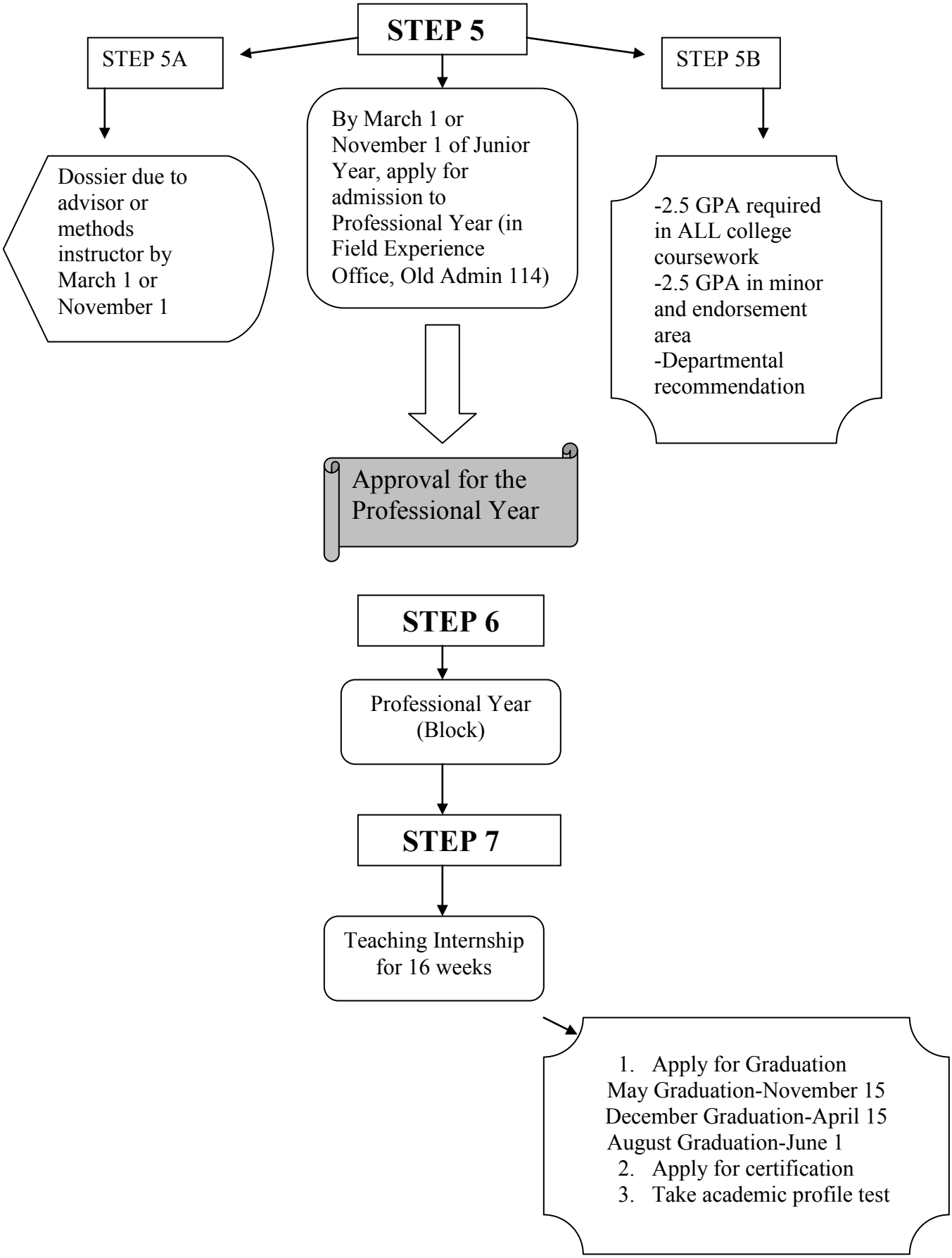
STEP 5
STEP 5A
STEP 5B
Dossier due to advisor or methods instructor by March 1 or November 1
By March 1 or November 1 of Junior Year, apply for admission to Professional Year (in Field Experience Office, Old Admin 114)
-2.5 GPA required in ALL college coursework
-2.5 GPA in minor and endorsement area
-Departmental recommendation
Approval for the Professional Year
STEP 6
Professional Year (Block)
STEP 7
Teaching Internship for 16 weeks
1. Apply for Graduation
May Graduation-November 15
December Graduation-April 15
August Graduation-June 1
2. Apply for certification
3. Take academic profile test